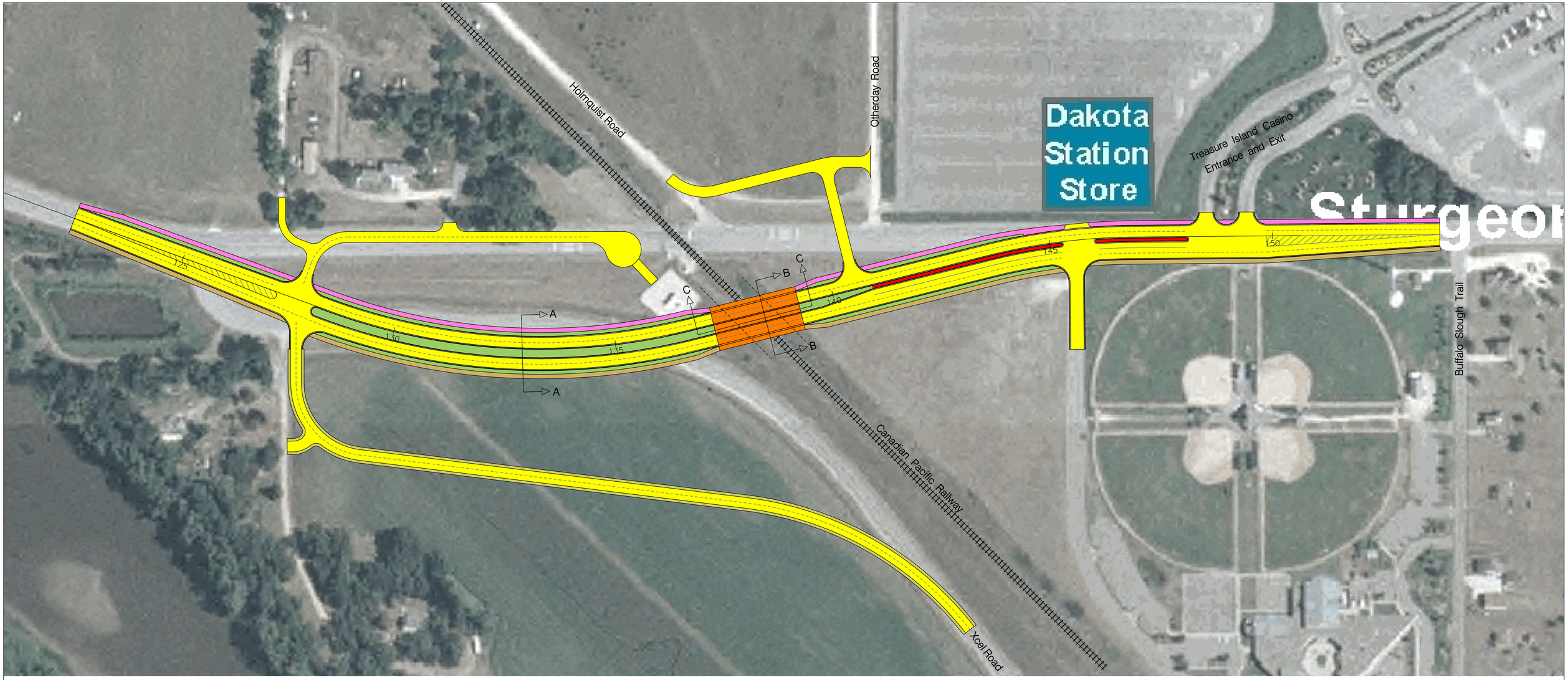

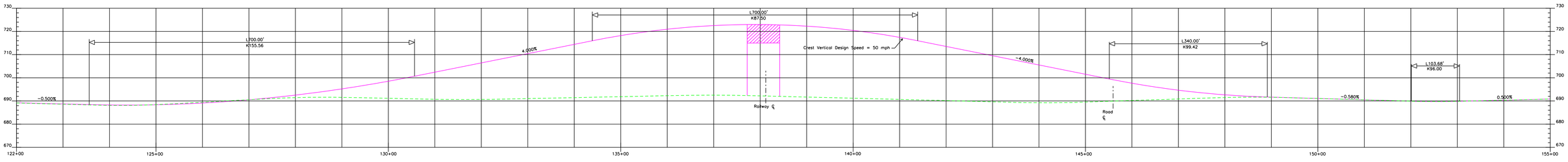

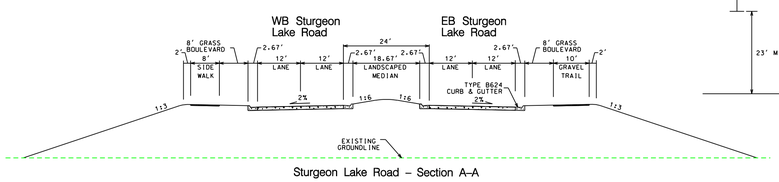

Sturgeon Lake Road – Section A–A

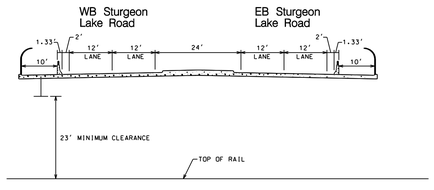

Sturgeon Lake Road – Section B–B at Bridge

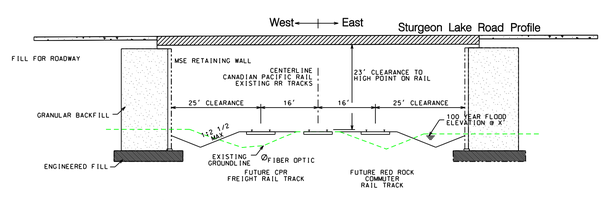

Canadian Pacific Railway – Section C–C at Sturgeon Lake Road

Legend

- Roadway
- Bridge
- Paved Median
- Paved Trail
- Gravel Trail
- Grass Median/Boulevard
- Aggregate Shoulder

N

0 50 100
SCALE

Drawn by: B. Miller
Date: 8–31–05
Checked by: J. Unruh
Date: 8–31–05
Revisions:
Date:

HDR

Sturgeon Lake Road Overpass
Concept Alternatives
8–31–05

Alternate #2
South Realignment
50 mph Design Speed